

All fields

Source: NRCS Soil Survey

69 ac

SOIL CODE	SOIL DESCRIPTION	ACRES	PERCENTAGE OF FIELD	SOIL CLASS	NCCPI
13563	Nodaway silt loam, 0 to 2 percent slopes, occasionally flooded	28.36	41.0%	2	96.2
30057	Gara loam, 14 to 18 percent slopes	12.35	17.8%	6	67.6
10054	Knox silt loam, 5 to 9 percent slopes	11.46	16.5%	3	83.4
13611	Colo silty clay loam, deep loess, 0 to 2 percent slopes, occasionally flooded	7.63	11.0%	2	94.5
30062	Gara loam, 9 to 14 percent slopes	4.56	6.6%	4	73.7
10014	Brussels very flaggy silty clay loam, 14 to 50 percent slopes	3.25	4.7%	7	9.3
10098	Marshall silty clay loam, 2 to 5 percent slopes	1.65	2.4%	2	86.4
69.25					83.0

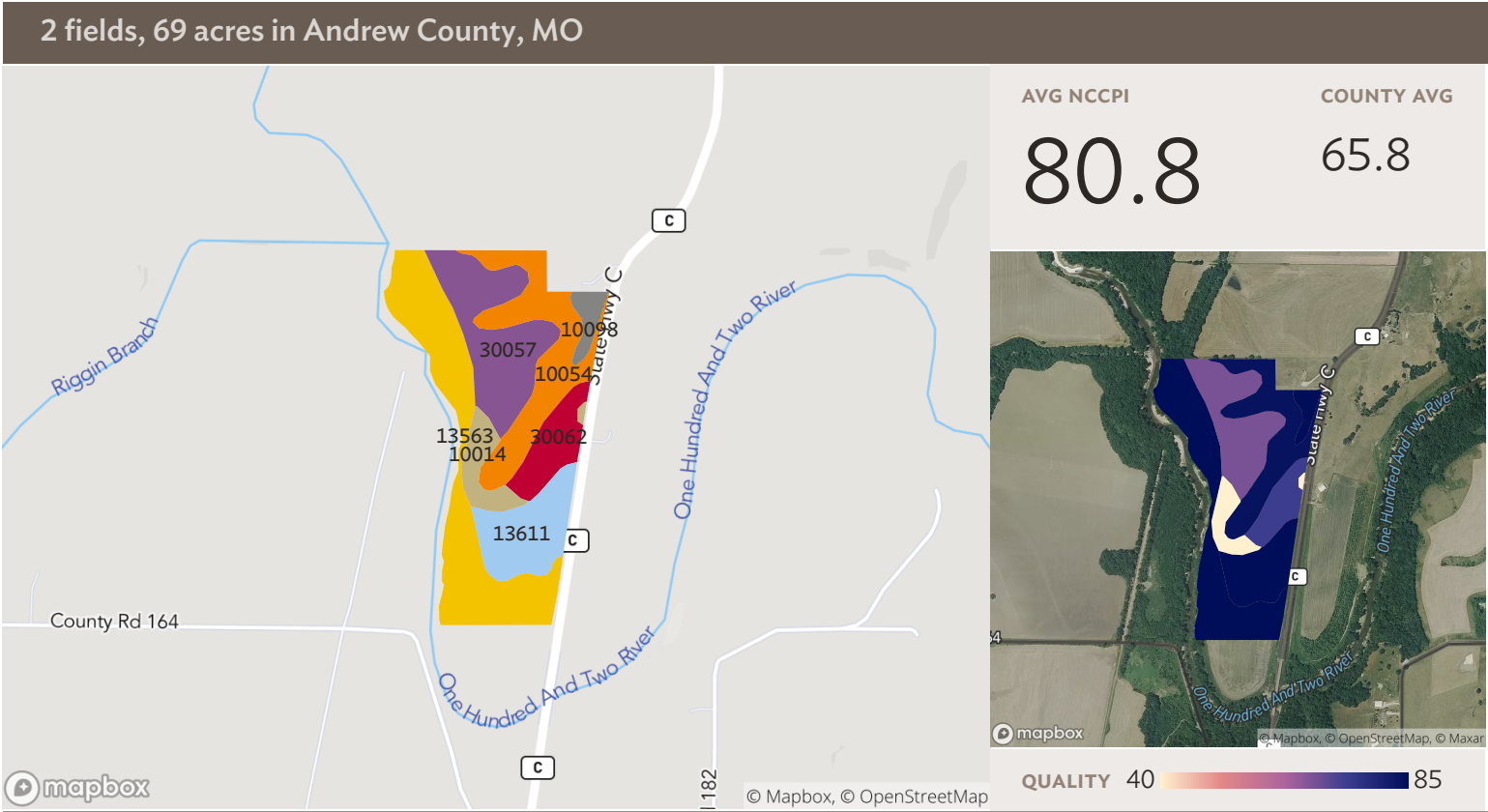

Field 1

Source: NRCS Soil Survey

59 ac

SOIL CODE	SOIL DESCRIPTION	ACRES	PERCENTAGE OF FIELD	SOIL CLASS	NCCPI
13563	Nodaway silt loam, 0 to 2 percent slopes, occasionally flooded	18.58	31.2%	2	96.2
30057	Gara loam, 14 to 18 percent slopes	12.35	20.8%	6	67.6
10054	Knox silt loam, 5 to 9 percent slopes	11.46	19.3%	3	83.4
13611	Colo silty clay loam, deep loess, 0 to 2 percent slopes, occasionally flooded	7.63	12.8%	2	94.5
30062	Gara loam, 9 to 14 percent slopes	4.56	7.7%	4	73.7
10014	Brussels very flaggy silty clay loam, 14 to 50 percent slopes	3.25	5.5%	7	9.3
10098	Marshall silty clay loam, 2 to 5 percent slopes	1.65	2.8%	2	86.4
59.47					80.8

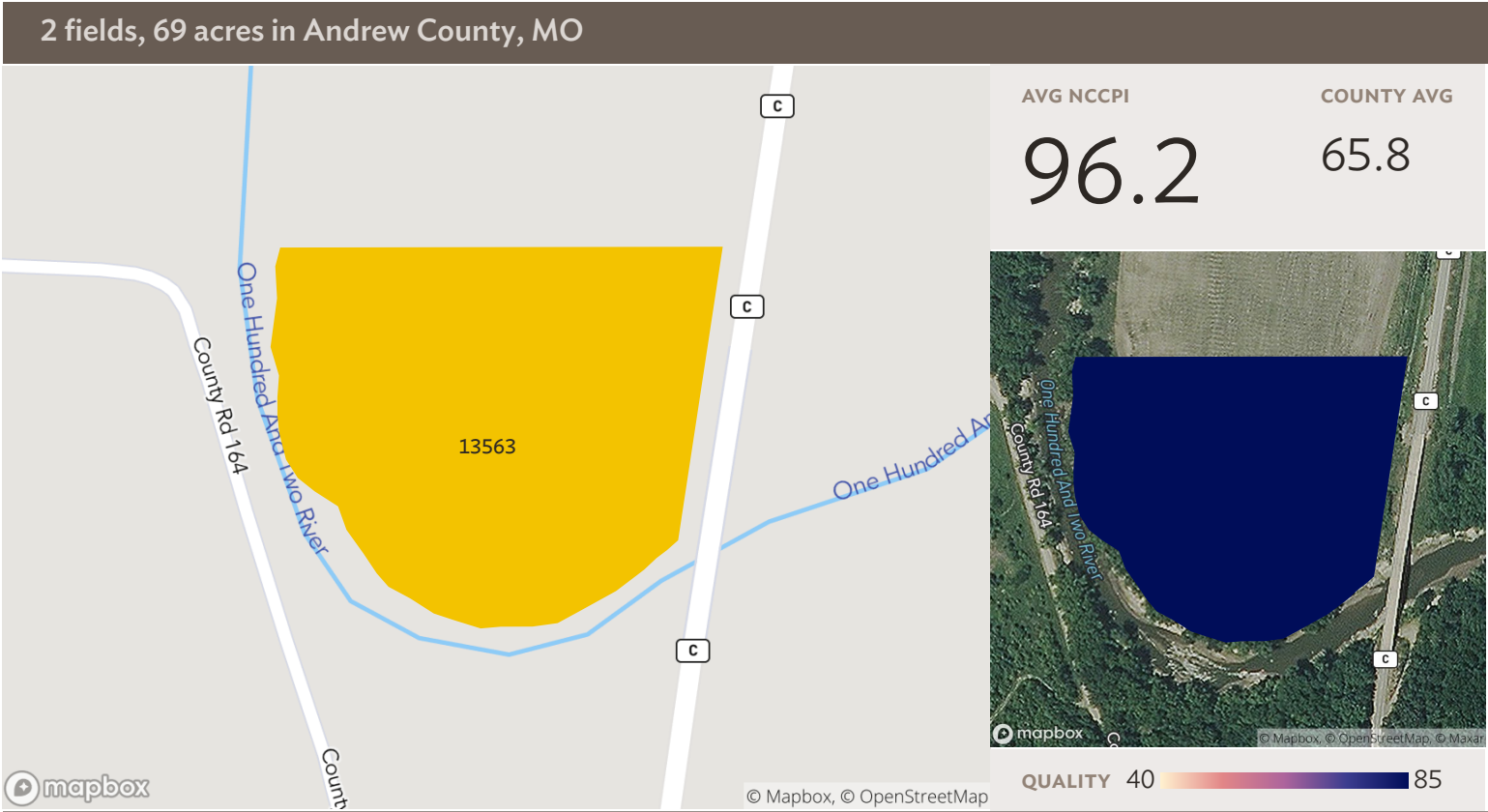

Field 2

Source: NRCS Soil Survey

10 ac

SOIL CODE	SOIL DESCRIPTION	ACRES	PERCENTAGE OF FIELD	SOIL CLASS	NCCPI
■ 13563	Nodaway silt loam, 0 to 2 percent slopes, occasionally flooded	9.78	100.0%	2	96.2
		9.78			96.2

2 fields, 69 acres in Andrew County, MO

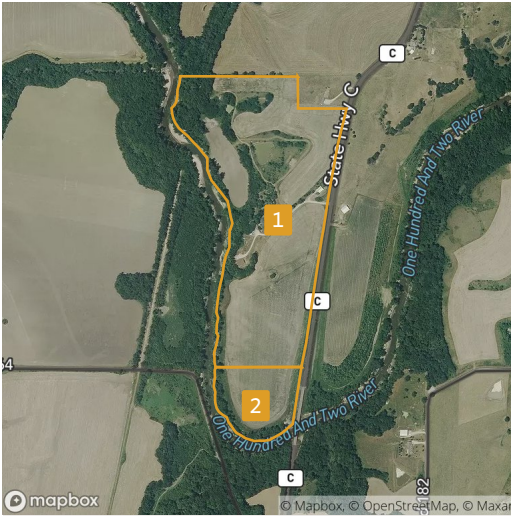

All fields

69 ac



	2017	2016	2015	2014	2013
Corn	47.2%	3.3%	-	44.9%	0.6%
Grass/Pasture	23.7%	27.2%	23.5%	30.1%	32.8%
Forest	20.1%	12.4%	18.0%	20.1%	10.0%
Soybeans	0.3%	43.7%	22.5%	1.5%	42.4%
Non-Cropland	8.7%	13.4%	9.2%	3.5%	13.7%
Crop Undetermined	-	-	26.8%	-	-
Other	-	-	-	-	0.5%

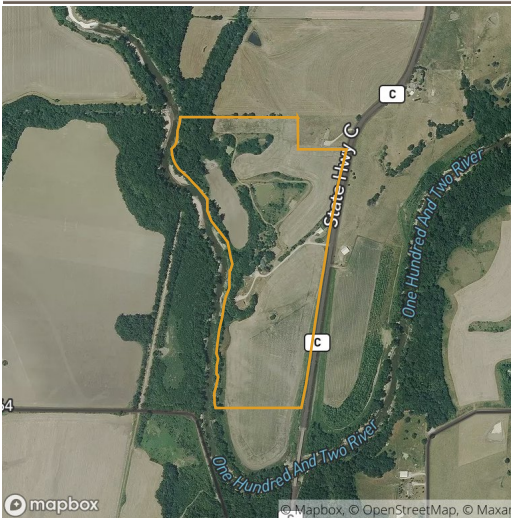

Field 1

59 ac



	2017	2016	2015	2014	2013
Corn	46.7%	3.4%	-	45.1%	0.6%
Grass/Pasture	24.3%	28.7%	24.1%	30.7%	33.5%
Forest	19.6%	12.1%	18.2%	20.5%	10.3%
Soybeans	0.4%	42.7%	25.8%	0.6%	41.2%
Non-Cropland	9.0%	13.0%	8.5%	3.1%	13.8%
Crop Undetermined	-	-	23.3%	-	-
Other	-	-	-	-	0.4%

2 fields, 69 acres in Andrew County, MO

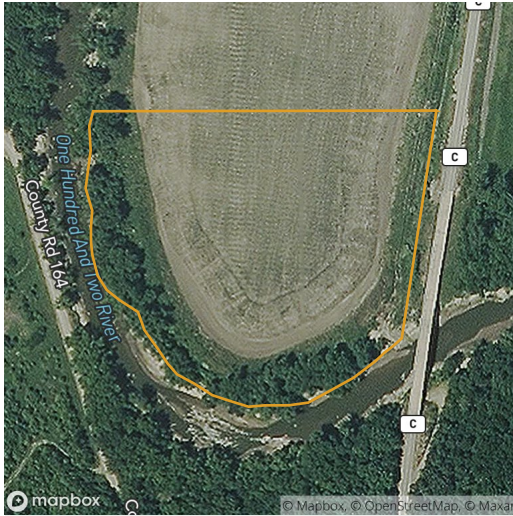

Field 2

10 ac

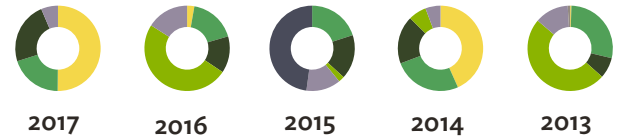



	2017	2016	2015	2014	2013
■ Corn	50.1%	2.8%	-	43.3%	0.5%
■ Grass/Pasture	20.0%	17.7%	20.0%	26.0%	28.2%
■ Forest	23.5%	13.9%	16.8%	18.2%	7.9%
■ Soybeans	-	49.6%	2.3%	6.8%	49.6%
■ Non-Cropland	6.4%	16.0%	13.1%	5.7%	12.8%
■ Crop Undetermined	-	-	47.8%	-	-
■ Other	-	-	-	-	0.9%

Source: NASS Cropland Data Layer

2 fields, 69 acres in Andrew County, MO

Andrew County, MO

FIELD	ACRES	LOCATION	OWNER (LAST UPDATED)
1 	59.47	APN: 08501500005000000	CROWDER, BURL FRANKLIN (11/04/2019)
2 	9.78	APN: 08502200002010000	CROWDER, BURL FRANKLIN (11/04/2019)

69.25

